# Report on FMDV Asia 1 in Vietnam 2005-06 (including two sequences received from TRRL)

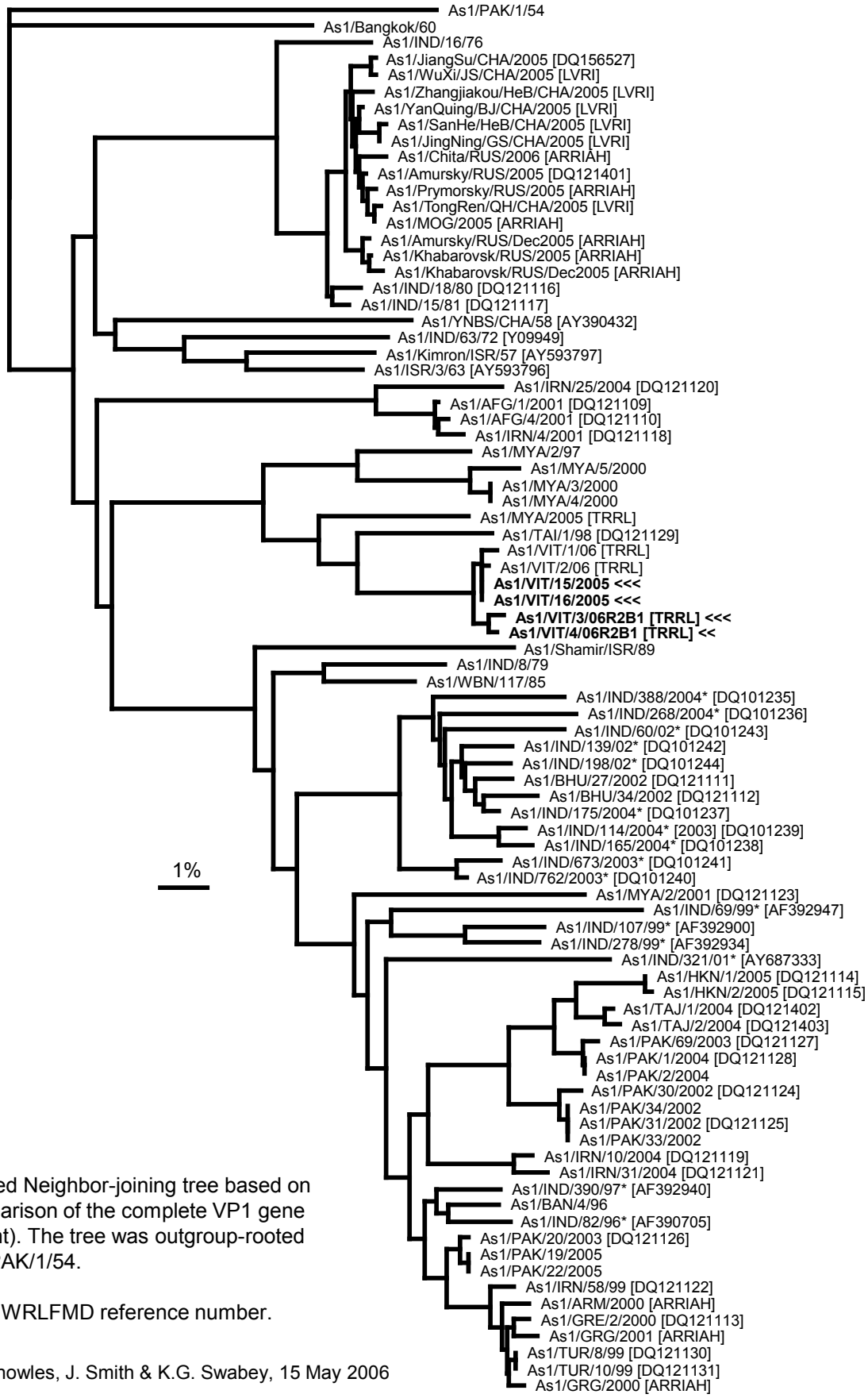


Unrooted Neighbor-joining tree based on a comparison of the complete VP1 gene (~633 nt). The tree was outgroup-rooted using PAK/1/54.

* Not a WRLFMD reference number.

N.J. Knowles, J. Smith & K.G. Swabey, 15 May 2006