



**INSTITUTE FOR ANIMAL HEALTH**  
Director: Professor John Fazakerley BSc, MBA, PhD, FRCPath  
PIRBRIGHT LABORATORY  
Ash Road,  
Pirbright,  
Surrey,  
GU24 0NF  
Intn Tel: 00 44 1483 232441  
Tel: 01483 232441, Fax: 01483 232621

## FMD Genotyping Report

Lab Reference WRL Batch Number: WRLFMD/2012/00028

Sender Details:

Date Received:

Country of Origin:

Date Reported:

Sudan

14<sup>th</sup> September 2012

Dear Dr Mohamed Habiela Ahmed,

Sequencing work has now been completed in respect of the samples you submitted and the details are as attached. Please note that all of our phylogenetic trees can be accessed via the internet at:

<http://www.wrlfmd.org/>

Results Approved By:

Official Stamp:

Date:

14/9/12

A UKAS accredited testing laboratory No. 4025.

To help us improve the quality of our service, please send any suggestions or requests to the Reference Laboratory by fax (+44 (0) 1483 232621 or email: [trish.ryder@iah.ac.uk](mailto:trish.ryder@iah.ac.uk). IAH actively seeks and appreciates feedback, if you would like to offer feedback please complete the WRLFMD survey here: <http://www.surveymonkey.com/s/WRLFMD>

# FAO World Reference Laboratory for Foot-and-Mouth Disease (WRLFMD)

## Genotyping Report

Report Date for this Batch: 13 September 2012

FMDV type SAT 2

Country: Sudan

Period: 2010

No. of samples: 1

BATCH: WRLFMD/2012/00028



The contents of this report are copyright and should not be reproduced without permission

© Institute for Animal Health



# Report on FMDV SAT 2 in Sudan in 2010

Batch: WRLFMD/2012/00028

◆ indicates viruses in this batch

Software: MEGA 5.0

Analysis

Analysis ----- Phylogeny Reconstruction

Scope ----- All Selected Taxa

Statistical Method ----- Neighbor-joining

Phylogeny Test

Test of Phylogeny ----- Bootstrap method

No. of Bootstrap Replications ----- 1000

Substitution Model

Substitutions Type ----- Nucleotide

Model/Method ----- Kimura 2-parameter model

Substitutions to Include ----- d: Transitions + Transversions

Rates and Patterns

Rates among Sites ----- Uniform rates

Pattern among Lineages ----- Same (Homogeneous)

Data Subset to Use

Gaps/Missing Data Treatment ----- Pairwise deletion

Codons Included ----- 1st+2nd+3rd+Non-Coding

No. of Sites : 651

No Of Bootstrap Reps = 1000

Only bootstrap values of 70% and above are shown

\*, not a WRLFMD Ref. No.

N.J. Knowles & J. Wadsworth, 13 September 2012

© Institute for Animal Health

(not to be reproduced without permission)

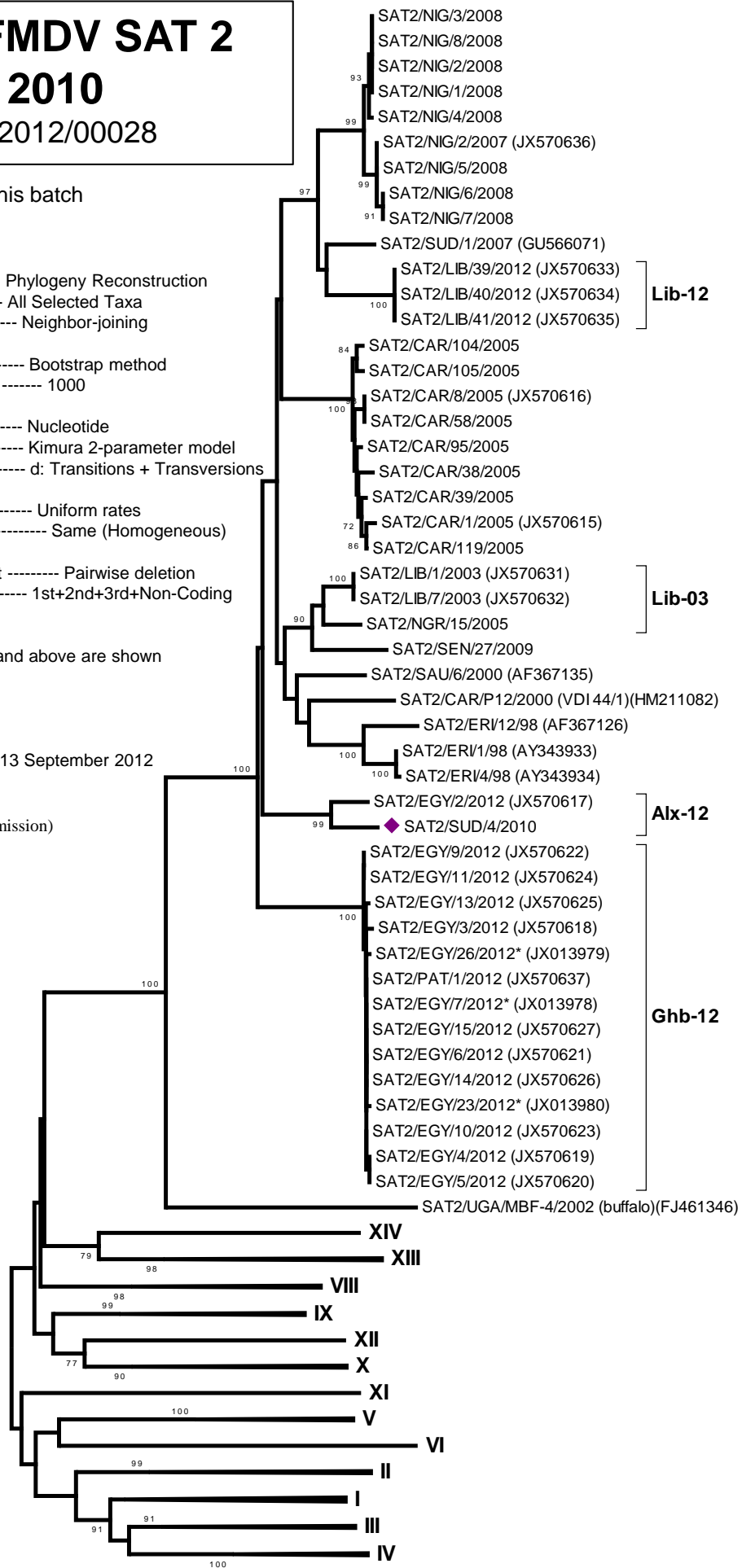

VII