



INSTITUTE FOR ANIMAL HEALTH  
Director: Professor John Fazakerley BSc, MBA, PhD, FRCPath  
PIRBRIGHT LABORATORY  
Ash Road,  
Pirbright,  
Surrey,  
GU24 0NF  
Intn Tel: 00 44 1483 232441  
Tel: 01483 232441 Fax: 01483 232621

## FMD Genotyping Report

Lab Reference WRL Batch Number: WRLFMD/2012/00006

Sender Details:



Date Received: 03<sup>rd</sup> February 2012

Country of Origin: Ethiopia

Date Reported: 21<sup>st</sup> February 2012

Dear Esayas Gelaye

Sequencing work has now been completed in respect of the samples you submitted and the details are as attached. Please note that all of our phylogenetic trees can be accessed via the internet at: <http://www.wrlfmd.org/>

Results Approved By:

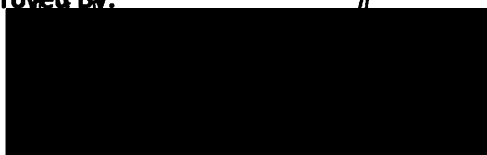

Official Stamp:

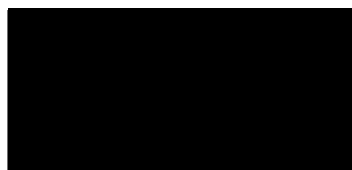

Date: 21 / 2 / 12

A UKAS accredited testing laboratory No. 4025.

To help us improve the quality of our service, please send any suggestions or requests to the Reference Laboratory by fax (+44 (0) 1483 232621 or email: [gareth.shimmon@iah.ac.uk](mailto:gareth.shimmon@iah.ac.uk). IAH actively seeks and appreciates feedback, if you would like to offer feedback please complete the WRLFMD survey here: <http://www.surveymonkey.com/s/WRLFMD>

# FAO World Reference Laboratory for Foot-and-Mouth Disease (WRLFMD)

## Genotyping Report

Report Date for this Batch: 20 February 2012

FMDV type O

Country: Ethiopia

Period: 2011

No. of samples: 12

BATCH: WRLFMD/2012/00006



The contents of this report are copyright and should not be reproduced without permission

© Institute for Animal Health

# FAO World Reference Laboratory for FMD Genotyping Report

IAH-P-EP-MEG-FOR-005-3

Page 1 of 1

Serotype: O	Report date: 20/02/2012
WRLFMD Ref No: ETH/29/2011	Reported by: N.J. Knowles
Batch No: WRLFMD/2012/00006	Checked by: D.P. King
Sender Ref: ET 02/2012	
Location: Debre-Zeit, Ethiopia	Topotype: EA-3
Date collected: 15/07/2011	Genotype/strain: unnamed
Date received by WRLFMD: 03/02/2012	Sequence filename: ETH11-29.SEQ
Date received for sequencing: 16/02/2012	Date sequence last updated: 20/02/2012
Species: Pig	No. of Nt determined: 639
Material used: BHK RS1	No. of ambiguities: 0
Region sequenced: VP1	Gene length: 639
RT-PCR primers: O-1C244F/EUR-2B52R	Total no. of comparisons: 3228
O-1C272F/EUR-2B52R	Min. no. of nt for comparison: 600
	Total turn-around time: 17 days
	Sequencing time: 4 days
Comments:	

Most Closely Related Viruses									
Pos.	Virus name	Filename	No. nt comp.	No. nt match.	No. of ambig.	% Id.	% Diff.	Topotype	Strain
1	O/ETH/34/2011	ETH11-34	639	639	0	100.00	0.00	EA-3	unnamed
2	O/ETH/48/2011	ETH11-48	639	639	0	100.00	0.00	EA-3	unnamed
3	O/ETH/50/2011	ETH11-50	639	639	0	100.00	0.00	EA-3	unnamed
4	O/ETH/51/2011	ETH11-51	639	639	0	100.00	0.00	EA-3	unnamed
5	O/ETH/7/2011	ETH11-07	639	639	0	100.00	0.00	EA-3	unnamed
6	O/ETH/1/2011	ETH11-01	639	638	0	99.84	0.16	EA-3	unnamed
7	O/ETH/2/2011	ETH11-02	639	638	0	99.84	0.16	EA-3	unnamed
8	O/ETH/32/2011	ETH11-32	639	638	0	99.84	0.16	EA-3	unnamed
9	O/ETH/49/2011	ETH11-49	639	638	0	99.84	0.16	EA-3	unnamed
10	O/ETH/7/2010	ETH10-07	639	633	0	99.06	0.94	EA-3	unnamed
Most Closely Related Reference Viruses									
(see <a href="http://www.wrlfmd.org/fmd_genotyping/prototypes.htm">http://www.wrlfmd.org/fmd_genotyping/prototypes.htm</a> )									
Pos.	Virus name	Filename	No. nt comp.	No. nt match.	No. of ambig.	% Id.	% Diff.	Topotype	Strain
1	O/ETH/1/2007 (FJ798137)	ETH07-01	639	599	0	93.74	6.26	EA-3	unnamed
2	O/ETH/3/2004 (FJ798109)	ETH04-03	639	588	0	92.02	7.98	EA-3	unnamed
3	O/SUD/2/86 (DQ165075)	SUD86-02	639	565	0	88.42	11.58	EA-3	unnamed
4	O/K40/84*	KEN84-40	639	549	0	85.92	14.08	EA-1	unnamed
5	O/IND/R2/75* (AF204276)	IND75--A	639	548	0	85.76	14.24	ME-SA	unnamed
6	O/K83/79* (AJ303511)	KEN79B83	638	546	1	85.58	14.42	EA-1	unnamed
7	O/TAN/2/2004	TAN04-02	639	545	0	85.29	14.71	EA-2	unnamed
8	O/UGA/5/96 (AJ296327)	UGA96-05	639	544	0	85.13	14.87	EA-1	unnamed
9	O/BHU/3/2009	BHU09-03	639	543	0	84.98	15.02	ME-SA	Ind-2001d
10	O/ETH/2/2006 (FJ798127)	ETH06-02	639	543	0	84.98	15.02	EA-3	unnamed

nt, nucleotides

\*, not a WRLFMD reference number

Assembled with Report Generator v4.1

© Institute for Animal Health (not to be reproduced without permission)

# FAO World Reference Laboratory for FMD Genotyping Report

IAH-P-EP-MEG-FOR-005-3

Page 1 of 1

Serotype: O	Report date: 20/02/2012
WRLFMD Ref No: ETH/32/2011	Reported by: N.J. Knowles
Batch No: WRLFMD/2012/00006	Checked by: D.P. King
Sender Ref: ET 03/2012	
Location: Debre-Zeit, Ethiopia	Topotype: EA-3
Date collected: 29/07/2011	Genotype/strain: unnamed
Date received by WRLFMD: 03/02/2012	Sequence filename: ETH11-32.SEQ
Date received for sequencing: 16/02/2012	Date sequence last updated: 20/02/2012
Species: Pig	No. of Nt determined: 639
Material used: RS1	No. of ambiguities: 0
Region sequenced: VP1	Gene length: 639
RT-PCR primers: O-1C244F/EUR-2B52R	Total no. of comparisons: 3228
O-1C272F/EUR-2B52R	Min. no. of nt for comparison: 600
	Total turn-around time: 17 days
	Sequencing time: 4 days
Comments:	

Most Closely Related Viruses									
Pos.	Virus name	Filename	No. nt comp.	No. nt match.	No. of ambig.	% Id.	% Diff.	Topotype	Strain
1	O/ETH/1/2011	ETH11-01	639	639	0	100.00	0.00	EA-3	unnamed
2	O/ETH/2/2011	ETH11-02	639	639	0	100.00	0.00	EA-3	unnamed
3	O/ETH/29/2011	ETH11-29	639	638	0	99.84	0.16	EA-3	unnamed
4	O/ETH/34/2011	ETH11-34	639	638	0	99.84	0.16	EA-3	unnamed
5	O/ETH/48/2011	ETH11-48	639	638	0	99.84	0.16	EA-3	unnamed
6	O/ETH/50/2011	ETH11-50	639	638	0	99.84	0.16	EA-3	unnamed
7	O/ETH/51/2011	ETH11-51	639	638	0	99.84	0.16	EA-3	unnamed
8	O/ETH/7/2011	ETH11-07	639	638	0	99.84	0.16	EA-3	unnamed
9	O/ETH/49/2011	ETH11-49	639	637	0	99.69	0.31	EA-3	unnamed
10	O/ETH/7/2010	ETH10-07	639	632	0	98.90	1.10	EA-3	unnamed
Most Closely Related Reference Viruses									
(see <a href="http://www.wrlfmd.org/fmd_genotyping/prototypes.htm">http://www.wrlfmd.org/fmd_genotyping/prototypes.htm</a> )									
Pos.	Virus name	Filename	No. nt comp.	No. nt match.	No. of ambig.	% Id.	% Diff.	Topotype	Strain
1	O/ETH/1/2007 (FJ798137)	ETH07-01	639	600	0	93.90	6.10	EA-3	unnamed
2	O/ETH/3/2004 (FJ798109)	ETH04-03	639	589	0	92.18	7.82	EA-3	unnamed
3	O/SUD/2/86 (DQ165075)	SUD86-02	639	566	0	88.58	11.42	EA-3	unnamed
4	O/K40/84*	KEN84-40	639	550	0	86.07	13.93	EA-1	unnamed
5	O/IND/R2/75* (AF204276)	IND75--A	639	549	0	85.92	14.08	ME-SA	unnamed
6	O/K83/79* (AJ303511)	KEN79B83	638	547	1	85.74	14.26	EA-1	unnamed
7	O/TAN/2/2004	TAN04-02	639	545	0	85.29	14.71	EA-2	unnamed
8	O/BHU/3/2009	BHU09-03	639	544	0	85.13	14.87	ME-SA	Ind-2001d
9	O/IND/53/79 (AF292107)	IND79A53	639	544	0	85.13	14.87	ME-SA	unnamed
10	O/ETH/2/2006 (FJ798127)	ETH06-02	639	543	0	84.98	15.02	EA-3	unnamed

nt, nucleotides

\*, not a WRLFMD reference number

Assembled with Report Generator v4.1

© Institute for Animal Health (not to be reproduced without permission)

# FAO World Reference Laboratory for FMD Genotyping Report

IAH-P-EP-MEG-FOR-005-3

Page 1 of 1

Serotype: O	Report date: 20/02/2012
WRLFMD Ref No: ETH/34/2011	Reported by: N.J. Knowles
Batch No: WRLFMD/2012/00006	Checked by: D.P. King
Sender Ref: ET 06/2011	
Location: Debre-Zeit, Ethiopia	Topotype: EA-3
Date collected: 29/07/2011	Genotype/strain: unnamed
Date received by WRLFMD: 03/02/2012	Sequence filename: ETH11-34.SEQ
Date received for sequencing: 16/02/2012	Date sequence last updated: 20/02/2012
Species: Cattle	No. of Nt determined: 639
Material used: BHK RS1	No. of ambiguities: 0
Region sequenced: VP1	Gene length: 639
RT-PCR primers: O-1C244F/EUR-2B52R	Total no. of comparisons: 3228
O-1C272F/EUR-2B52R	Min. no. of nt for comparison: 600
	Total turn-around time: 17 days
	Sequencing time: 4 days
Comments:	

Most Closely Related Viruses									
Pos.	Virus name	Filename	No. nt comp.	No. nt match.	No. of ambig.	% Id.	% Diff.	Topotype	Strain
1	O/ETH/29/2011	ETH11-29	639	639	0	100.00	0.00	EA-3	unnamed
2	O/ETH/48/2011	ETH11-48	639	639	0	100.00	0.00	EA-3	unnamed
3	O/ETH/50/2011	ETH11-50	639	639	0	100.00	0.00	EA-3	unnamed
4	O/ETH/51/2011	ETH11-51	639	639	0	100.00	0.00	EA-3	unnamed
5	O/ETH/7/2011	ETH11-07	639	639	0	100.00	0.00	EA-3	unnamed
6	O/ETH/1/2011	ETH11-01	639	638	0	99.84	0.16	EA-3	unnamed
7	O/ETH/2/2011	ETH11-02	639	638	0	99.84	0.16	EA-3	unnamed
8	O/ETH/32/2011	ETH11-32	639	638	0	99.84	0.16	EA-3	unnamed
9	O/ETH/49/2011	ETH11-49	639	638	0	99.84	0.16	EA-3	unnamed
10	O/ETH/7/2010	ETH10-07	639	633	0	99.06	0.94	EA-3	unnamed
Most Closely Related Reference Viruses									
(see <a href="http://www.wrlfmd.org/fmd_genotyping/prototypes.htm">http://www.wrlfmd.org/fmd_genotyping/prototypes.htm</a> )									
Pos.	Virus name	Filename	No. nt comp.	No. nt match.	No. of ambig.	% Id.	% Diff.	Topotype	Strain
1	O/ETH/1/2007 (FJ798137)	ETH07-01	639	599	0	93.74	6.26	EA-3	unnamed
2	O/ETH/3/2004 (FJ798109)	ETH04-03	639	588	0	92.02	7.98	EA-3	unnamed
3	O/SUD/2/86 (DQ165075)	SUD86-02	639	565	0	88.42	11.58	EA-3	unnamed
4	O/K40/84*	KEN84-40	639	549	0	85.92	14.08	EA-1	unnamed
5	O/IND/R2/75* (AF204276)	IND75--A	639	548	0	85.76	14.24	ME-SA	unnamed
6	O/K83/79* (AJ303511)	KEN79B83	638	546	1	85.58	14.42	EA-1	unnamed
7	O/TAN/2/2004	TAN04-02	639	545	0	85.29	14.71	EA-2	unnamed
8	O/UGA/5/96 (AJ296327)	UGA96-05	639	544	0	85.13	14.87	EA-1	unnamed
9	O/BHU/3/2009	BHU09-03	639	543	0	84.98	15.02	ME-SA	Ind-2001d
10	O/ETH/2/2006 (FJ798127)	ETH06-02	639	543	0	84.98	15.02	EA-3	unnamed

nt, nucleotides

\*, not a WRLFMD reference number

Assembled with Report Generator v4.1

© Institute for Animal Health (not to be reproduced without permission)

# FAO World Reference Laboratory for FMD Genotyping Report

IAH-P-EP-MEG-FOR-005-3

Page 1 of 1

Serotype: O	Report date: 20/02/2012
WRLFMD Ref No: ETH/38/2011	Reported by: N.J. Knowles
Batch No: WRLFMD/2012/00006	Checked by: D.P. King
Sender Ref: ET 12/2012	
Location: Adama, Ethiopia	Topotype: EA-3
Date collected: 04/10/2011	Genotype/strain: unnamed
Date received by WRLFMD: 03/02/2012	Sequence filename: ETH11-38.SEQ
Date received for sequencing: 16/02/2012	Date sequence last updated: 20/02/2012
Species: Cattle	No. of Nt determined: 639
Material used: BTy1	No. of ambiguities: 0
Region sequenced: VP1	Gene length: 639
RT-PCR primers: O-1C244F/EUR-2B52R	Total no. of comparisons: 3228
O-1C272F/EUR-2B52R	Min. no. of nt for comparison: 600
	Total turn-around time: 17 days
	Sequencing time: 4 days
Comments:	

Most Closely Related Viruses									
Pos.	Virus name	Filename	No. nt comp.	No. nt match.	No. of ambig.	% Id.	% Diff.	Topotype	Strain
1	O/ETH/13/2011	ETH11-13	639	636	0	99.53	0.47	EA-3	unnamed
2	O/ETH/18/2011	ETH11-18	639	635	0	99.37	0.63	EA-3	unnamed
3	O/ETH/11/2011	ETH11-11	639	633	0	99.06	0.94	EA-3	unnamed
4	O/ETH/3/2011	ETH11-03	639	632	0	98.90	1.10	EA-3	unnamed
5	O/ETH/4/2011	ETH11-04	639	632	0	98.90	1.10	EA-3	unnamed
6	O/ETH/42/2011	ETH11-42	639	632	0	98.90	1.10	EA-3	unnamed
7	O/ETH/45/2009	ETH09-45	639	632	0	98.90	1.10	EA-3	unnamed
8	O/ETH/5/2011	ETH11-05	639	632	0	98.90	1.10	EA-3	unnamed
9	O/ETH/45/2011	ETH11-45	639	631	0	98.75	1.25	EA-3	unnamed
10	O/ETH/46/2011	ETH11-46	639	631	0	98.75	1.25	EA-3	unnamed
Most Closely Related Reference Viruses									
(see <a href="http://www.wrlfmd.org/fmd_genotyping/prototypes.htm">http://www.wrlfmd.org/fmd_genotyping/prototypes.htm</a> )									
Pos.	Virus name	Filename	No. nt comp.	No. nt match.	No. of ambig.	% Id.	% Diff.	Topotype	Strain
1	O/ETH/1/2007 (FJ798137)	ETH07-01	639	597	0	93.43	6.57	EA-3	unnamed
2	O/ETH/3/2004 (FJ798109)	ETH04-03	639	591	0	92.49	7.51	EA-3	unnamed
3	O/SUD/2/86 (DQ165075)	SUD86-02	639	562	0	87.95	12.05	EA-3	unnamed
4	O/K83/79* (AJ303511)	KEN79B83	638	551	1	86.36	13.64	EA-1	unnamed
5	O/IND/R2/75* (AF204276)	IND75--A	639	551	0	86.23	13.77	ME-SA	unnamed
6	O/UGA/5/96 (AJ296327)	UGA96-05	639	549	0	85.92	14.08	EA-1	unnamed
7	O/K40/84*	KEN84-40	639	548	0	85.76	14.24	EA-1	unnamed
8	O/IND/53/79 (AF292107)	IND79A53	639	546	0	85.45	14.55	ME-SA	unnamed
9	O/BHU/3/2009	BHU09-03	639	545	0	85.29	14.71	ME-SA	Ind-2001d
10	O/ETH/2/2006 (FJ798127)	ETH06-02	639	544	0	85.13	14.87	EA-3	unnamed

nt, nucleotides

\*, not a WRLFMD reference number

Assembled with Report Generator v4.1

© Institute for Animal Health (not to be reproduced without permission)

# FAO World Reference Laboratory for FMD Genotyping Report

IAH-P-EP-MEG-FOR-005-3

Page 1 of 1

Serotype: O	Report date: 20/02/2012
WRLFMD Ref No: ETH/42/2011	Reported by: N.J. Knowles
Batch No: WRLFMD/2012/00006	Checked by: D.P. King
Sender Ref: ET 27 2012	
Location: Sidama, Ethiopia	Topotype: EA-3
Date collected: 08/10/2011	Genotype/strain: unnamed
Date received by WRLFMD: 03/02/2012	Sequence filename: ETH11-42.SEQ
Date received for sequencing: 16/02/2012	Date sequence last updated: 20/02/2012
Species: Cattle	No. of Nt determined: 639
Material used: BHK BTy2	No. of ambiguities: 0
Region sequenced: VP1	Gene length: 639
RT-PCR primers: O-1C244F/EUR-2B52R	Total no. of comparisons: 3228
O-1C272F/EUR-2B52R	Min. no. of nt for comparison: 600
	Total turn-around time: 17 days
	Sequencing time: 4 days
Comments:	

Most Closely Related Viruses									
Pos.	Virus name	Filename	No. nt comp.	No. nt match.	No. of ambig.	% Id.	% Diff.	Topotype	Strain
1	O/ETH/3/2011	ETH11-03	639	639	0	100.00	0.00	EA-3	unnamed
2	O/ETH/4/2011	ETH11-04	639	639	0	100.00	0.00	EA-3	unnamed
3	O/ETH/5/2011	ETH11-05	639	639	0	100.00	0.00	EA-3	unnamed
4	O/ETH/45/2011	ETH11-45	639	638	0	99.84	0.16	EA-3	unnamed
5	O/ETH/46/2011	ETH11-46	639	638	0	99.84	0.16	EA-3	unnamed
6	O/ETH/11/2011	ETH11-11	639	634	0	99.22	0.78	EA-3	unnamed
7	O/ETH/13/2011	ETH11-13	639	633	0	99.06	0.94	EA-3	unnamed
8	O/ETH/18/2011	ETH11-18	639	632	0	98.90	1.10	EA-3	unnamed
9	O/ETH/38/2011	ETH11-38	639	632	0	98.90	1.10	EA-3	unnamed
10	O/ETH/9/2011	ETH11-09	639	632	0	98.90	1.10	EA-3	unnamed
Most Closely Related Reference Viruses									
(see <a href="http://www.wrlfmd.org/fmd_genotyping/prototypes.htm">http://www.wrlfmd.org/fmd_genotyping/prototypes.htm</a> )									
Pos.	Virus name	Filename	No. nt comp.	No. nt match.	No. of ambig.	% Id.	% Diff.	Topotype	Strain
1	O/ETH/1/2007 (FJ798137)	ETH07-01	639	594	0	92.96	7.04	EA-3	unnamed
2	O/ETH/3/2004 (FJ798109)	ETH04-03	639	588	0	92.02	7.98	EA-3	unnamed
3	O/SUD/2/86 (DQ165075)	SUD86-02	639	559	0	87.48	12.52	EA-3	unnamed
4	O/K83/79* (AJ303511)	KEN79B83	638	551	1	86.36	13.64	EA-1	unnamed
5	O/IND/R2/75* (AF204276)	IND75--A	639	548	0	85.76	14.24	ME-SA	unnamed
6	O/IND/53/79 (AF292107)	IND79A53	639	546	0	85.45	14.55	ME-SA	unnamed
7	O/K40/84*	KEN84-40	639	546	0	85.45	14.55	EA-1	unnamed
8	O/UGA/5/96 (AJ296327)	UGA96-05	639	545	0	85.29	14.71	EA-1	unnamed
9	O/ETH/2/2006 (FJ798127)	ETH06-02	639	543	0	84.98	15.02	EA-3	unnamed
10	O/ETH/58/2005 (FJ798141)	ETH05-58	639	543	0	84.98	15.02	EA-4	unnamed

nt, nucleotides

\*, not a WRLFMD reference number

Assembled with Report Generator v4.1

© Institute for Animal Health (not to be reproduced without permission)

# FAO World Reference Laboratory for FMD Genotyping Report

IAH-P-EP-MEG-FOR-005-3

Page 1 of 1

Serotype: O	Report date: 20/02/2012
WRLFMD Ref No: ETH/45/2011	Reported by: N.J. Knowles
Batch No: WRLFMD/2012/00006	Checked by: D.P. King
Sender Ref: ET 30/ 2012	
Location: Sidama, Ethiopia	Topotype: EA-3
Date collected: 08/10/2011	Genotype/strain: unnamed
Date received by WRLFMD: 03/02/2012	Sequence filename: ETH11-45.SEQ
Date received for sequencing: 16/02/2012	Date sequence last updated: 20/02/2012
Species: Cattle	No. of Nt determined: 639
Material used: BHK BTy2	No. of ambiguities: 0
Region sequenced: VP1	Gene length: 639
RT-PCR primers: O-1C244F/EUR-2B52R	Total no. of comparisons: 3228
O-1C272F/EUR-2B52R	Min. no. of nt for comparison: 600
	Total turn-around time: 17 days
	Sequencing time: 4 days
Comments:	

Most Closely Related Viruses									
Pos.	Virus name	Filename	No. nt comp.	No. nt match.	No. of ambig.	% Id.	% Diff.	Topotype	Strain
1	O/ETH/3/2011	ETH11-03	639	638	0	99.84	0.16	EA-3	unnamed
2	O/ETH/4/2011	ETH11-04	639	638	0	99.84	0.16	EA-3	unnamed
3	O/ETH/42/2011	ETH11-42	639	638	0	99.84	0.16	EA-3	unnamed
4	O/ETH/5/2011	ETH11-05	639	638	0	99.84	0.16	EA-3	unnamed
5	O/ETH/46/2011	ETH11-46	639	637	0	99.69	0.31	EA-3	unnamed
6	O/ETH/11/2011	ETH11-11	639	633	0	99.06	0.94	EA-3	unnamed
7	O/ETH/13/2011	ETH11-13	639	632	0	98.90	1.10	EA-3	unnamed
8	O/ETH/18/2011	ETH11-18	639	631	0	98.75	1.25	EA-3	unnamed
9	O/ETH/38/2011	ETH11-38	639	631	0	98.75	1.25	EA-3	unnamed
10	O/ETH/9/2011	ETH11-09	639	631	0	98.75	1.25	EA-3	unnamed
Most Closely Related Reference Viruses									
(see <a href="http://www.wrlfmd.org/fmd_genotyping/prototypes.htm">http://www.wrlfmd.org/fmd_genotyping/prototypes.htm</a> )									
Pos.	Virus name	Filename	No. nt comp.	No. nt match.	No. of ambig.	% Id.	% Diff.	Topotype	Strain
1	O/ETH/1/2007 (FJ798137)	ETH07-01	639	593	0	92.80	7.20	EA-3	unnamed
2	O/ETH/3/2004 (FJ798109)	ETH04-03	639	587	0	91.86	8.14	EA-3	unnamed
3	O/SUD/2/86 (DQ165075)	SUD86-02	639	558	0	87.32	12.68	EA-3	unnamed
4	O/K83/79* (AJ303511)	KEN79B83	638	550	1	86.21	13.79	EA-1	unnamed
5	O/IND/R2/75* (AF204276)	IND75--A	639	547	0	85.60	14.40	ME-SA	unnamed
6	O/IND/53/79 (AF292107)	IND79A53	639	545	0	85.29	14.71	ME-SA	unnamed
7	O/K40/84*	KEN84-40	639	545	0	85.29	14.71	EA-1	unnamed
8	O/UGA/5/96 (AJ296327)	UGA96-05	639	544	0	85.13	14.87	EA-1	unnamed
9	O/ETH/2/2006 (FJ798127)	ETH06-02	639	542	0	84.82	15.18	EA-3	unnamed
10	O/ETH/58/2005 (FJ798141)	ETH05-58	639	542	0	84.82	15.18	EA-4	unnamed

nt, nucleotides

\*, not a WRLFMD reference number

Assembled with Report Generator v4.1

© Institute for Animal Health (not to be reproduced without permission)



# FAO World Reference Laboratory for FMD Genotyping Report

IAH-P-EP-MEG-FOR-005-3

Page 1 of 1

Serotype: O	Report date: 20/02/2012
WRLFMD Ref No: ETH/46/2011	Reported by: N.J. Knowles
Batch No: WRLFMD/2012/00006	Checked by: D.P. King
Sender Ref: ET 31/ 2012	
Location: Sidama, Ethiopia	Topotype: EA-3
Date collected: 08/10/2011	Genotype/strain: unnamed
Date received by WRLFMD: 03/02/2012	Sequence filename: ETH11-46.SEQ
Date received for sequencing: 16/02/2012	Date sequence last updated: 20/02/2012
Species: Cattle	No. of Nt determined: 639
Material used: BHK BTy2	No. of ambiguities: 0
Region sequenced: VP1	Gene length: 639
RT-PCR primers: O-1C244F/EUR-2B52R	Total no. of comparisons: 3228
O-1C272F/EUR-2B52R	Min. no. of nt for comparison: 600
	Total turn-around time: 17 days
	Sequencing time: 4 days
Comments:	

Most Closely Related Viruses									
Pos.	Virus name	Filename	No. nt comp.	No. nt match.	No. of ambig.	% Id.	% Diff.	Topotype	Strain
1	O/ETH/3/2011	ETH11-03	639	638	0	99.84	0.16	EA-3	unnamed
2	O/ETH/4/2011	ETH11-04	639	638	0	99.84	0.16	EA-3	unnamed
3	O/ETH/42/2011	ETH11-42	639	638	0	99.84	0.16	EA-3	unnamed
4	O/ETH/5/2011	ETH11-05	639	638	0	99.84	0.16	EA-3	unnamed
5	O/ETH/45/2011	ETH11-45	639	637	0	99.69	0.31	EA-3	unnamed
6	O/ETH/11/2011	ETH11-11	639	633	0	99.06	0.94	EA-3	unnamed
7	O/ETH/13/2011	ETH11-13	639	632	0	98.90	1.10	EA-3	unnamed
8	O/ETH/18/2011	ETH11-18	639	631	0	98.75	1.25	EA-3	unnamed
9	O/ETH/38/2011	ETH11-38	639	631	0	98.75	1.25	EA-3	unnamed
10	O/ETH/9/2011	ETH11-09	639	631	0	98.75	1.25	EA-3	unnamed
Most Closely Related Reference Viruses									
(see <a href="http://www.wrlfmd.org/fmd_genotyping/prototypes.htm">http://www.wrlfmd.org/fmd_genotyping/prototypes.htm</a> )									
Pos.	Virus name	Filename	No. nt comp.	No. nt match.	No. of ambig.	% Id.	% Diff.	Topotype	Strain
1	O/ETH/1/2007 (FJ798137)	ETH07-01	639	595	0	93.11	6.89	EA-3	unnamed
2	O/ETH/3/2004 (FJ798109)	ETH04-03	639	589	0	92.18	7.82	EA-3	unnamed
3	O/SUD/2/86 (DQ165075)	SUD86-02	639	558	0	87.32	12.68	EA-3	unnamed
4	O/K83/79* (AJ303511)	KEN79B83	638	552	1	86.52	13.48	EA-1	unnamed
5	O/IND/53/79 (AF292107)	IND79A53	639	547	0	85.60	14.40	ME-SA	unnamed
6	O/IND/R2/75* (AF204276)	IND75--A	639	547	0	85.60	14.40	ME-SA	unnamed
7	O/K40/84*	KEN84-40	639	547	0	85.60	14.40	EA-1	unnamed
8	O/UGA/5/96 (AJ296327)	UGA96-05	639	546	0	85.45	14.55	EA-1	unnamed
9	O/ETH/2/2006 (FJ798127)	ETH06-02	639	544	0	85.13	14.87	EA-3	unnamed
10	O/BHU/3/2009	BHU09-03	639	542	0	84.82	15.18	ME-SA	Ind-2001d

nt, nucleotides

\*, not a WRLFMD reference number

Assembled with Report Generator v4.1

© *Institute for Animal Health* (not to be reproduced without permission)

# FAO World Reference Laboratory for FMD Genotyping Report

IAH-P-EP-MEG-FOR-005-3

Page 1 of 1

Serotype: O	Report date: 20/02/2012
WRLFMD Ref No: ETH/48/2011	Reported by: N.J. Knowles
Batch No: WRLFMD/2012/00006	Checked by: D.P. King
Sender Ref: ET 08/ 2012	
Location: Debre-Zeit (EMDIT), Ethiopia	Topotype: EA-3
Date collected: 14/10/2011	Genotype/strain: unnamed
Date received by WRLFMD: 03/02/2012	Sequence filename: ETH11-48.SEQ
Date received for sequencing: 16/02/2012	Date sequence last updated: 20/02/2012
Species: Cattle	No. of Nt determined: 639
Material used: BHK BTy1	No. of ambiguities: 0
Region sequenced: VP1	Gene length: 639
RT-PCR primers: O-1C244F/EUR-2B52R	Total no. of comparisons: 3228
O-1C272F/EUR-2B52R	Min. no. of nt for comparison: 600
	Total turn-around time: 17 days
	Sequencing time: 4 days
Comments:	

Most Closely Related Viruses									
Pos.	Virus name	Filename	No. nt comp.	No. nt match.	No. of ambig.	% Id.	% Diff.	Topotype	Strain
1	O/ETH/29/2011	ETH11-29	639	639	0	100.00	0.00	EA-3	unnamed
2	O/ETH/34/2011	ETH11-34	639	639	0	100.00	0.00	EA-3	unnamed
3	O/ETH/50/2011	ETH11-50	639	639	0	100.00	0.00	EA-3	unnamed
4	O/ETH/51/2011	ETH11-51	639	639	0	100.00	0.00	EA-3	unnamed
5	O/ETH/7/2011	ETH11-07	639	639	0	100.00	0.00	EA-3	unnamed
6	O/ETH/1/2011	ETH11-01	639	638	0	99.84	0.16	EA-3	unnamed
7	O/ETH/2/2011	ETH11-02	639	638	0	99.84	0.16	EA-3	unnamed
8	O/ETH/32/2011	ETH11-32	639	638	0	99.84	0.16	EA-3	unnamed
9	O/ETH/49/2011	ETH11-49	639	638	0	99.84	0.16	EA-3	unnamed
10	O/ETH/7/2010	ETH10-07	639	633	0	99.06	0.94	EA-3	unnamed
Most Closely Related Reference Viruses									
(see <a href="http://www.wrlfmd.org/fmd_genotyping/prototypes.htm">http://www.wrlfmd.org/fmd_genotyping/prototypes.htm</a> )									
Pos.	Virus name	Filename	No. nt comp.	No. nt match.	No. of ambig.	% Id.	% Diff.	Topotype	Strain
1	O/ETH/1/2007 (FJ798137)	ETH07-01	639	599	0	93.74	6.26	EA-3	unnamed
2	O/ETH/3/2004 (FJ798109)	ETH04-03	639	588	0	92.02	7.98	EA-3	unnamed
3	O/SUD/2/86 (DQ165075)	SUD86-02	639	565	0	88.42	11.58	EA-3	unnamed
4	O/K40/84*	KEN84-40	639	549	0	85.92	14.08	EA-1	unnamed
5	O/IND/R2/75* (AF204276)	IND75--A	639	548	0	85.76	14.24	ME-SA	unnamed
6	O/K83/79* (AJ303511)	KEN79B83	638	546	1	85.58	14.42	EA-1	unnamed
7	O/TAN/2/2004	TAN04-02	639	545	0	85.29	14.71	EA-2	unnamed
8	O/UGA/5/96 (AJ296327)	UGA96-05	639	544	0	85.13	14.87	EA-1	unnamed
9	O/BHU/3/2009	BHU09-03	639	543	0	84.98	15.02	ME-SA	Ind-2001d
10	O/ETH/2/2006 (FJ798127)	ETH06-02	639	543	0	84.98	15.02	EA-3	unnamed

nt, nucleotides

\*, not a WRLFMD reference number

Assembled with Report Generator v4.1

© Institute for Animal Health (not to be reproduced without permission)

# FAO World Reference Laboratory for FMD Genotyping Report

IAH-P-EP-MEG-FOR-005-3

Page 1 of 1

Serotype: O	Report date: 20/02/2012
WRLFMD Ref No: ETH/49/2011	Reported by: N.J. Knowles
Batch No: WRLFMD/2012/00006	Checked by: D.P. King
Sender Ref: ET 09/ 2012	
Location: Debre-Zeit (EMDIT), Ethiopia	Topotype: EA-3
Date collected: 14/10/2011	Genotype/strain: unnamed
Date received by WRLFMD: 03/02/2012	Sequence filename: ETH11-49.SEQ
Date received for sequencing: 16/02/2012	Date sequence last updated: 20/02/2012
Species: Cattle	No. of Nt determined: 639
Material used: BTy1	No. of ambiguities: 0
Region sequenced: VP1	Gene length: 639
RT-PCR primers: O-1C244F/EUR-2B52R	Total no. of comparisons: 3228
O-1C272F/EUR-2B52R	Min. no. of nt for comparison: 600
	Total turn-around time: 17 days
	Sequencing time: 4 days
Comments:	

Most Closely Related Viruses									
Pos.	Virus name	Filename	No. nt comp.	No. nt match.	No. of ambig.	% Id.	% Diff.	Topotype	Strain
1	O/ETH/29/2011	ETH11-29	639	638	0	99.84	0.16	EA-3	unnamed
2	O/ETH/34/2011	ETH11-34	639	638	0	99.84	0.16	EA-3	unnamed
3	O/ETH/48/2011	ETH11-48	639	638	0	99.84	0.16	EA-3	unnamed
4	O/ETH/50/2011	ETH11-50	639	638	0	99.84	0.16	EA-3	unnamed
5	O/ETH/51/2011	ETH11-51	639	638	0	99.84	0.16	EA-3	unnamed
6	O/ETH/7/2011	ETH11-07	639	638	0	99.84	0.16	EA-3	unnamed
7	O/ETH/1/2011	ETH11-01	639	637	0	99.69	0.31	EA-3	unnamed
8	O/ETH/2/2011	ETH11-02	639	637	0	99.69	0.31	EA-3	unnamed
9	O/ETH/32/2011	ETH11-32	639	637	0	99.69	0.31	EA-3	unnamed
10	O/ETH/7/2010	ETH10-07	639	632	0	98.90	1.10	EA-3	unnamed
Most Closely Related Reference Viruses									
(see <a href="http://www.wrlfmd.org/fmd_genotyping/prototypes.htm">http://www.wrlfmd.org/fmd_genotyping/prototypes.htm</a> )									
Pos.	Virus name	Filename	No. nt comp.	No. nt match.	No. of ambig.	% Id.	% Diff.	Topotype	Strain
1	O/ETH/1/2007 (FJ798137)	ETH07-01	639	598	0	93.58	6.42	EA-3	unnamed
2	O/ETH/3/2004 (FJ798109)	ETH04-03	639	587	0	91.86	8.14	EA-3	unnamed
3	O/SUD/2/86 (DQ165075)	SUD86-02	639	564	0	88.26	11.74	EA-3	unnamed
4	O/IND/R2/75* (AF204276)	IND75--A	639	549	0	85.92	14.08	ME-SA	unnamed
5	O/K40/84*	KEN84-40	639	548	0	85.76	14.24	EA-1	unnamed
6	O/K83/79* (AJ303511)	KEN79B83	638	547	1	85.74	14.26	EA-1	unnamed
7	O/UGA/5/96 (AJ296327)	UGA96-05	639	545	0	85.29	14.71	EA-1	unnamed
8	O/TAN/2/2004	TAN04-02	639	544	0	85.13	14.87	EA-2	unnamed
9	O/IND/53/79 (AF292107)	IND79A53	639	543	0	84.98	15.02	ME-SA	unnamed
10	O/BHU/3/2009	BHU09-03	639	542	0	84.82	15.18	ME-SA	Ind-2001d

nt, nucleotides

\*, not a WRLFMD reference number

Assembled with Report Generator v4.1

© Institute for Animal Health (not to be reproduced without permission)

# FAO World Reference Laboratory for FMD Genotyping Report

IAH-P-EP-MEG-FOR-005-3

Page 1 of 1

Serotype: O	Report date: 20/02/2012
WRLFMD Ref No: ETH/50/2011	Reported by: N.J. Knowles
Batch No: WRLFMD/2012/00006	Checked by: D.P. King
Sender Ref: ET 10/ 2012	
Location: Debre-Zeit (EMDIT), Ethiopia	Topotype: EA-3
Date collected: 14/10/2011	Genotype/strain: unnamed
Date received by WRLFMD: 03/02/2012	Sequence filename: ETH11-50.SEQ
Date received for sequencing: 16/02/2012	Date sequence last updated: 20/02/2012
Species: Cattle	No. of Nt determined: 639
Material used: BTy1	No. of ambiguities: 0
Region sequenced: VP1	Gene length: 639
RT-PCR primers: O-1C244F/EUR-2B52R	Total no. of comparisons: 3228
O-1C272F/EUR-2B52R	Min. no. of nt for comparison: 600
	Total turn-around time: 17 days
	Sequencing time: 4 days
Comments:	

Most Closely Related Viruses									
Pos.	Virus name	Filename	No. nt comp.	No. nt match.	No. of ambig.	% Id.	% Diff.	Topotype	Strain
1	O/ETH/29/2011	ETH11-29	639	639	0	100.00	0.00	EA-3	unnamed
2	O/ETH/34/2011	ETH11-34	639	639	0	100.00	0.00	EA-3	unnamed
3	O/ETH/48/2011	ETH11-48	639	639	0	100.00	0.00	EA-3	unnamed
4	O/ETH/51/2011	ETH11-51	639	639	0	100.00	0.00	EA-3	unnamed
5	O/ETH/7/2011	ETH11-07	639	639	0	100.00	0.00	EA-3	unnamed
6	O/ETH/1/2011	ETH11-01	639	638	0	99.84	0.16	EA-3	unnamed
7	O/ETH/2/2011	ETH11-02	639	638	0	99.84	0.16	EA-3	unnamed
8	O/ETH/32/2011	ETH11-32	639	638	0	99.84	0.16	EA-3	unnamed
9	O/ETH/49/2011	ETH11-49	639	638	0	99.84	0.16	EA-3	unnamed
10	O/ETH/7/2010	ETH10-07	639	633	0	99.06	0.94	EA-3	unnamed
Most Closely Related Reference Viruses									
(see <a href="http://www.wrlfmd.org/fmd_genotyping/prototypes.htm">http://www.wrlfmd.org/fmd_genotyping/prototypes.htm</a> )									
Pos.	Virus name	Filename	No. nt comp.	No. nt match.	No. of ambig.	% Id.	% Diff.	Topotype	Strain
1	O/ETH/1/2007 (FJ798137)	ETH07-01	639	599	0	93.74	6.26	EA-3	unnamed
2	O/ETH/3/2004 (FJ798109)	ETH04-03	639	588	0	92.02	7.98	EA-3	unnamed
3	O/SUD/2/86 (DQ165075)	SUD86-02	639	565	0	88.42	11.58	EA-3	unnamed
4	O/K40/84*	KEN84-40	639	549	0	85.92	14.08	EA-1	unnamed
5	O/IND/R2/75* (AF204276)	IND75--A	639	548	0	85.76	14.24	ME-SA	unnamed
6	O/K83/79* (AJ303511)	KEN79B83	638	546	1	85.58	14.42	EA-1	unnamed
7	O/TAN/2/2004	TAN04-02	639	545	0	85.29	14.71	EA-2	unnamed
8	O/UGA/5/96 (AJ296327)	UGA96-05	639	544	0	85.13	14.87	EA-1	unnamed
9	O/BHU/3/2009	BHU09-03	639	543	0	84.98	15.02	ME-SA	Ind-2001d
10	O/ETH/2/2006 (FJ798127)	ETH06-02	639	543	0	84.98	15.02	EA-3	unnamed

nt, nucleotides

\*, not a WRLFMD reference number

Assembled with Report Generator v4.1

© Institute for Animal Health (not to be reproduced without permission)

# FAO World Reference Laboratory for FMD Genotyping Report

IAH-P-EP-MEG-FOR-005-3

Page 1 of 1

Serotype: O	Report date: 20/02/2012
WRLFMD Ref No: ETH/51/2011	Reported by: N.J. Knowles
Batch No: WRLFMD/2012/00006	Checked by: D.P. King
Sender Ref: ET 11/ 2012	
Location: Debre-Zeit (EMDIT), Ethiopia	Topotype: EA-3
Date collected: 14/10/2011	Genotype/strain: unnamed
Date received by WRLFMD: 03/02/2012	Sequence filename: ETH11-51.SEQ
Date received for sequencing: 16/02/2012	Date sequence last updated: 20/02/2012
Species: Cattle	No. of Nt determined: 639
Material used: BTy1	No. of ambiguities: 0
Region sequenced: VP1	Gene length: 639
RT-PCR primers: O-1C244F/EUR-2B52R	Total no. of comparisons: 3228
O-1C272F/EUR-2B52R	Min. no. of nt for comparison: 600
	Total turn-around time: 17 days
	Sequencing time: 4 days
Comments:	

Most Closely Related Viruses									
Pos.	Virus name	Filename	No. nt comp.	No. nt match.	No. of ambig.	% Id.	% Diff.	Topotype	Strain
1	O/ETH/29/2011	ETH11-29	639	639	0	100.00	0.00	EA-3	unnamed
2	O/ETH/34/2011	ETH11-34	639	639	0	100.00	0.00	EA-3	unnamed
3	O/ETH/48/2011	ETH11-48	639	639	0	100.00	0.00	EA-3	unnamed
4	O/ETH/50/2011	ETH11-50	639	639	0	100.00	0.00	EA-3	unnamed
5	O/ETH/7/2011	ETH11-07	639	639	0	100.00	0.00	EA-3	unnamed
6	O/ETH/1/2011	ETH11-01	639	638	0	99.84	0.16	EA-3	unnamed
7	O/ETH/2/2011	ETH11-02	639	638	0	99.84	0.16	EA-3	unnamed
8	O/ETH/32/2011	ETH11-32	639	638	0	99.84	0.16	EA-3	unnamed
9	O/ETH/49/2011	ETH11-49	639	638	0	99.84	0.16	EA-3	unnamed
10	O/ETH/7/2010	ETH10-07	639	633	0	99.06	0.94	EA-3	unnamed
Most Closely Related Reference Viruses									
(see <a href="http://www.wrlfmd.org/fmd_genotyping/prototypes.htm">http://www.wrlfmd.org/fmd_genotyping/prototypes.htm</a> )									
Pos.	Virus name	Filename	No. nt comp.	No. nt match.	No. of ambig.	% Id.	% Diff.	Topotype	Strain
1	O/ETH/1/2007 (FJ798137)	ETH07-01	639	599	0	93.74	6.26	EA-3	unnamed
2	O/ETH/3/2004 (FJ798109)	ETH04-03	639	588	0	92.02	7.98	EA-3	unnamed
3	O/SUD/2/86 (DQ165075)	SUD86-02	639	565	0	88.42	11.58	EA-3	unnamed
4	O/K40/84*	KEN84-40	639	549	0	85.92	14.08	EA-1	unnamed
5	O/IND/R2/75* (AF204276)	IND75--A	639	548	0	85.76	14.24	ME-SA	unnamed
6	O/K83/79* (AJ303511)	KEN79B83	638	546	1	85.58	14.42	EA-1	unnamed
7	O/TAN/2/2004	TAN04-02	639	545	0	85.29	14.71	EA-2	unnamed
8	O/UGA/5/96 (AJ296327)	UGA96-05	639	544	0	85.13	14.87	EA-1	unnamed
9	O/BHU/3/2009	BHU09-03	639	543	0	84.98	15.02	ME-SA	Ind-2001d
10	O/ETH/2/2006 (FJ798127)	ETH06-02	639	543	0	84.98	15.02	EA-3	unnamed

nt, nucleotides

\*, not a WRLFMD reference number

Assembled with Report Generator v4.1

© Institute for Animal Health (not to be reproduced without permission)

# FAO World Reference Laboratory for FMD Genotyping Report

IAH-P-EP-MEG-FOR-005-3

Page 1 of 1

Serotype: O	Report date: 20/02/2012
WRLFMD Ref No: ETH/59/2011	Reported by: N.J. Knowles
Batch No: WRLFMD/2012/00006	Checked by: D.P. King
Sender Ref: ET 17/ 2012	
Location: Mekele Umi Farm, Ethiopia	Topotype: EA-3
Date collected: 29/11/2011	Genotype/strain: unnamed
Date received by WRLFMD: 03/02/2012	Sequence filename: ETH11-59.SEQ
Date received for sequencing: 16/02/2012	Date sequence last updated: 20/02/2012
Species: Cattle	No. of Nt determined: 639
Material used: BHK BTy1	No. of ambiguities: 0
Region sequenced: VP1	Gene length: 639
RT-PCR primers: O-1C244F/EUR-2B52R	Total no. of comparisons: 3228
O-1C272F/EUR-2B52R	Min. no. of nt for comparison: 600
	Total turn-around time: 17 days
	Sequencing time: 4 days
Comments:	

Most Closely Related Viruses									
Pos.	Virus name	Filename	No. nt comp.	No. nt match.	No. of ambig.	% Id.	% Diff.	Topotype	Strain
1	O/ETH/26/2011	ETH11-26	639	638	0	99.84	0.16	EA-3	unnamed
2	O/ETH/28/2011	ETH11-28	639	638	0	99.84	0.16	EA-3	unnamed
3	O/SUD/5/2008 (GU566061)	SUD08-05	639	609	0	95.31	4.69	EA-3	unnamed
4	O/SUD/6/2008 (GU566062)	SUD08-06	639	608	0	95.15	4.85	EA-3	unnamed
5	O/SUD/3/2008 (GU566059)	SUD08-03	639	601	0	94.05	5.95	EA-3	unnamed
6	O/SUD/4/2008 (GU566060)	SUD08-04	639	601	0	94.05	5.95	EA-3	unnamed
7	O/SUD/1/99 (DQ165076)	SUD99-01	639	595	0	93.11	6.89	EA-3	unnamed
8	O/SUD/3/99 (GU566043)	SUD99-03	639	595	0	93.11	6.89	EA-3	unnamed
9	O/SUD/4/99 (GU566044)	SUD99-04	639	595	0	93.11	6.89	EA-3	unnamed
10	O/SUD/14/2004 (GU566050)	SUD04-14	639	594	0	92.96	7.04	EA-3	unnamed
Most Closely Related Reference Viruses									
(see <a href="http://www.wrlfmd.org/fmd_genotyping/prototypes.htm">http://www.wrlfmd.org/fmd_genotyping/prototypes.htm</a> )									
Pos.	Virus name	Filename	No. nt comp.	No. nt match.	No. of ambig.	% Id.	% Diff.	Topotype	Strain
1	O/SUD/2/86 (DQ165075)	SUD86-02	639	589	0	92.18	7.82	EA-3	unnamed
2	O/ETH/1/2007 (FJ798137)	ETH07-01	639	558	0	87.32	12.68	EA-3	unnamed
3	O/IND/53/79 (AF292107)	IND79A53	639	552	0	86.38	13.62	ME-SA	unnamed
4	O/MAL/1/98 (DQ165074)	MAL98-01	639	551	0	86.23	13.77	EA-2	unnamed
5	O/ETH/3/2004 (FJ798109)	ETH04-03	639	550	0	86.07	13.93	EA-3	unnamed
6	O/TAN/2/2004	TAN04-02	639	549	0	85.92	14.08	EA-2	unnamed
7	O/UGA/3/2002 (DQ165077)	UGA02-03	639	549	0	85.92	14.08	EA-2	unnamed
8	O/K83/79* (AJ303511)	KEN79B83	638	548	1	85.89	14.11	EA-1	unnamed
9	O/BHU/3/2009	BHU09-03	639	547	0	85.60	14.40	ME-SA	Ind-2001d
10	O/IRN/61/2001 (DQ164896)	IRN01-61	638	546	1	85.58	14.42	ME-SA	Irn-2001

nt, nucleotides

\*, not a WRLFMD reference number

Assembled with Report Generator v4.1

© Institute for Animal Health (not to be reproduced without permission)



# Report on FMDV O in Ethiopia in 2011

Batch: WRLFMD/2012/00006

◆ indicates viruses in this batch

Software: MEGA 5.0

Analysis

----- Phylogeny Reconstruction

Scope ----- All Selected Taxa

Statistical Method ----- Neighbor-joining

Phylogeny Test

Test of Phylogeny ----- Bootstrap method

No. of Bootstrap Replications ----- 1000

Substitution Model

Substitutions Type ----- Nucleotide

Model/Method ----- Kimura 2-parameter model

Substitutions to Include ----- d: Transitions + Transversions

Rates and Patterns

Rates among Sites ----- Uniform rates

Pattern among Lineages ----- Same (Homogeneous)

Data Subset to Use

Gaps/Missing Data Treatment ----- Pairwise deletion

Codons Included ----- 1st+2nd+3rd+Non-Coding

No. of Sites : 642

No Of Bootstrap Reps = 1000

Only bootstrap values of 70% and above are shown

\*, not a WRLFMD Ref. No.

N.J. Knowles & J. Wadsworth, 20 February 2012

© Institute for Animal Health

(not to be reproduced without permission)

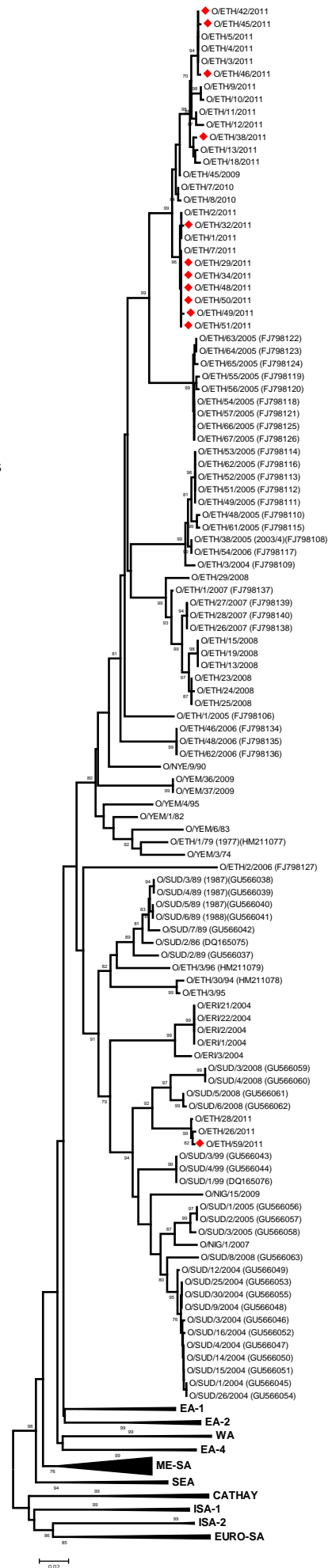

EA-3