



# Institute for Animal Health

Registered Office: Compton, Newbury, Berkshire RG20 7NN

Telephone: +44 (0) 1635-578411 Facsimile: +44 (0) 1635-577237

e-mail: [iah@bbsrc.ac.uk](mailto:iah@bbsrc.ac.uk) Website: <http://www.iah.bbsrc.ac.uk>

Director: Professor Martin Shirley PhD

Reply to Pirbright Laboratory

Fax: 01483 232621

Direct Dial: 01483 231014

E-mail: [Elizabeth.byrom@bbsrc.ac.uk](mailto:Elizabeth.byrom@bbsrc.ac.uk)

Page 1 of 6

To:

Fax Number:

To:

Fax Number:

From:

Date: 30<sup>th</sup> March 2009

Subject: Sequencing Report

No. Of Pages: 6

FAX

This message is intended for the use of the person named above and may contain confidential information. Any other distribution, copying or disclosure is strictly prohibited. If you have received this telefax in error, please notify us immediately by telephone or E-mail and then return the original transmission to us by mail.

Thank you.

Dear [REDACTED]

Virus isolates: A TUR/7/2009, A TUR/37/2008, A TUR/39/2008, A TUR/40/2008

Sequencing work has now been completed in respect of the above virus isolates received at IAH Pirbright on 9<sup>th</sup> of March 2009 and the details are as attached. Please note all of our phylogenetic trees can be accessed via the internet at:

[http://www.iah.bbsrc.ac.uk/primary\\_index/current\\_research/virus/Picornaviridae/Aphthovirus/index.html](http://www.iah.bbsrc.ac.uk/primary_index/current_research/virus/Picornaviridae/Aphthovirus/index.html)

Yours sincerely

[REDACTED]  
Head: World Reference Laboratory for FMD

A company limited by guarantee, registered in England no. 559784. The Institute is also a registered charity, Charity Commissioners Reference No. 228824  
The Institute is sponsored by the Biotechnology and Biological Sciences Research Council. An Associated Institute of the University of Reading.

Pirbright Laboratory  
Ash Road, Pirbright, Woking  
Surrey GU24 0NF  
Tel: 01483-232441  
Fax: 01483-232448

Compton Laboratory  
Compton, Newbury,  
Berkshire RG20 7NN  
Tel: 01635-578411  
Fax: 01635-577237

# Molecular Epidemiology Report Form

IAH-P-EP-MEG-FOR-005-1

Page 1 of 1

Serotype: A WRL Ref No: TUR/7/2009 Sender Ref: 31/2009 Date collected: 01/02/2009 Date received by WRLFMD: 09/03/2009 Date received for sequencing: 19/03/2009 Species: Cattle Material used: BTyl Region sequenced: VP1 RT-PCR primers: A-1C562F/EUR-2B52R; A-1C612F/EUR-2B52R No. of Nt determined: 639 No. of ambiguities: 0 Gene length: 639	Report date: 27/03/2009 Reported by: N.J. Knowles Checked by: D.P. King  Topotype: ASIA Genotype/strain: Iran-05 Sequence filename: TUR09-07.SEQ Date sequence last updated: 27/03/2009 Total no. of comparisons: 1034 Min. no. of nt for comparison: 300 Total turn-around time: 18 days Sequencing time: 8 days
---	--

Comments:

### Ten Most Closely Related Viruses

Pos.	Virus name	Filename	No. nt compared	No. nt matched	No. of ambiguities	% Identity	% Difference
1	A/TUR/2/2008	TUR08-02	639	627	0	98.12	1.88
2	A/TUR/13/2008	TUR08-13	639	625	0	97.81	2.19
3	A/TUR/100/2008* (FMDI-Ankara)	TUR08-AE	639	624	0	97.65	2.35
4	A/TUR/145/2008* (FMDI-Ankara)	TUR08-AG	639	624	0	97.65	2.35
5	A/TUR/1009/2007* (FMDI-Ankara)	TUR07-AG	639	624	0	97.65	2.35
6	A/TUR/17/2008	TUR08-17	639	624	0	97.65	2.35
7	A/TUR/96/2008* (FMDI-Ankara)	TUR08-AD	639	623	0	97.5	2.5
8	A/TUR/130/2008* (FMDI-Ankara)	TUR08-AF	639	623	0	97.5	2.5
9	A/TUR/23/2008	TUR08-23	639	623	0	97.5	2.5
10	A/TUR/925/2007* (FMDI-Ankara)	TUR07-AD	639	623	0	97.5	2.5

### Relationships to Reference Virus Strains

Pos.	Virus name	Filename	No. nt compared	No. nt matched	No. of ambiguities	% Identity	% Difference
1	A/IRN/1/2005 (EF208769)	IRN05-01	639	602	0	94.21	5.79
2	A/IRN/2/87 (EF208770)	IRN87-02	636	540	0	84.91	15.09
3	A/SAU/41/91	SAU91-41	636	540	0	84.91	15.09
4	A/IRN/22/99 (EF208772)	IRN99-22	636	531	0	83.49	16.51
5	A/TAI/118/87* (EF208777)	TAI87-AD	636	531	0	83.49	16.51
6	A22/IRQ/24/64 (AJ251474)	IRQ64-24	639	530	0	82.94	17.06
7	A/SAU/23/86 (EU414536)	SAU86-23	639	527	0	82.47	17.53
8	A/TAI/2/97 (EF208778)	TAI97-02	636	524	0	82.39	17.61
9	A/IRN/1/96 (EF208771)	IRN96-01	638	525	1	82.29	17.71
10	A24/Cruzeiro/BRA/55 (AJ251476)	BRA55-C	639	505	0	79.03	20.97

nt, nucleotides

\*. not a WRLFMD reference number

# Molecular Epidemiology Report Form

IAH-P-EP-MEG-FOR-005-1

Page 1 of 1

Serotype: A WRL Ref No: TUR/37/2008 Sender Ref: 310/2008 Date collected: 01/11/2008 Date received by WRLFMD: 09/03/2009 Date received for sequencing: 19/03/2009 Species: Cattle Material used: BTy1 Region sequenced: VP1 RT-PCR primers: A-1C562F/EUR-2B52R; A-1C612F/EUR-2B52R No. of Nt determined: 639 No. of ambiguities: 0 Gene length: 639	Report date: 27/03/2009 Reported by: N.J. Knowles Checked by: D.P. King  Topotype: ASIA Genotype/strain: Iran-05 Sequence filename: TUR08-37.SEQ Date sequence last updated: 27/03/2009 Total no. of comparisons: 1034 Min. no. of nt for comparison: 300 Total turn-around time: 18 days Sequencing time: 8 days																																																																																								
Comments:																																																																																									
<b>Ten Most Closely Related Viruses</b>																																																																																									
<table border="1" style="width: 100%; border-collapse: collapse;"> <thead> <tr> <th>Pos.</th> <th>Virus name</th> <th>Filename</th> <th>No. nt compared</th> <th>No. nt matched</th> <th>No. of ambiguities</th> <th>% Identity</th> <th>% Difference</th> </tr> </thead> <tbody> <tr><td>1</td><td>A/TUR/96/2008* (FMDI-Ankara)</td><td>TUR08-AD</td><td>639</td><td>635</td><td>0</td><td>99.37</td><td>0.63</td></tr> <tr><td>2</td><td>A/TUR/925/2007* (FMDI-Ankara)</td><td>TUR07-AD</td><td>639</td><td>635</td><td>0</td><td>99.37</td><td>0.63</td></tr> <tr><td>3</td><td>A/TUR/981/2007* (FMDI-Ankara)</td><td>TUR07-AE</td><td>639</td><td>635</td><td>0</td><td>99.37</td><td>0.63</td></tr> <tr><td>4</td><td>A/TUR/53/2008* (FMDI-Ankara)</td><td>TUR08-AC</td><td>639</td><td>634</td><td>0</td><td>99.22</td><td>0.78</td></tr> <tr><td>5</td><td>A/TUR/145/2008* (FMDI-Ankara)</td><td>TUR08-AG</td><td>639</td><td>634</td><td>0</td><td>99.22</td><td>0.78</td></tr> <tr><td>6</td><td>A/TUR/1/2008</td><td>TUR08-01</td><td>639</td><td>634</td><td>0</td><td>99.22</td><td>0.78</td></tr> <tr><td>7</td><td>A/TUR/1009/2007* (FMDI-Ankara)</td><td>TUR07-AG</td><td>639</td><td>634</td><td>0</td><td>99.22</td><td>0.78</td></tr> <tr><td>8</td><td>A/TUR/1018/2007* (FMDI-Ankara)</td><td>TUR07-AF</td><td>639</td><td>634</td><td>0</td><td>99.22</td><td>0.78</td></tr> <tr><td>9</td><td>A/TUR/28/2008</td><td>TUR08-28</td><td>639</td><td>634</td><td>0</td><td>99.22</td><td>0.78</td></tr> <tr><td>10</td><td>A/TUR/130/2008* (FMDI-Ankara)</td><td>TUR08-AF</td><td>639</td><td>633</td><td>0</td><td>99.06</td><td>0.94</td></tr> </tbody> </table>		Pos.	Virus name	Filename	No. nt compared	No. nt matched	No. of ambiguities	% Identity	% Difference	1	A/TUR/96/2008* (FMDI-Ankara)	TUR08-AD	639	635	0	99.37	0.63	2	A/TUR/925/2007* (FMDI-Ankara)	TUR07-AD	639	635	0	99.37	0.63	3	A/TUR/981/2007* (FMDI-Ankara)	TUR07-AE	639	635	0	99.37	0.63	4	A/TUR/53/2008* (FMDI-Ankara)	TUR08-AC	639	634	0	99.22	0.78	5	A/TUR/145/2008* (FMDI-Ankara)	TUR08-AG	639	634	0	99.22	0.78	6	A/TUR/1/2008	TUR08-01	639	634	0	99.22	0.78	7	A/TUR/1009/2007* (FMDI-Ankara)	TUR07-AG	639	634	0	99.22	0.78	8	A/TUR/1018/2007* (FMDI-Ankara)	TUR07-AF	639	634	0	99.22	0.78	9	A/TUR/28/2008	TUR08-28	639	634	0	99.22	0.78	10	A/TUR/130/2008* (FMDI-Ankara)	TUR08-AF	639	633	0	99.06	0.94
Pos.	Virus name	Filename	No. nt compared	No. nt matched	No. of ambiguities	% Identity	% Difference																																																																																		
1	A/TUR/96/2008* (FMDI-Ankara)	TUR08-AD	639	635	0	99.37	0.63																																																																																		
2	A/TUR/925/2007* (FMDI-Ankara)	TUR07-AD	639	635	0	99.37	0.63																																																																																		
3	A/TUR/981/2007* (FMDI-Ankara)	TUR07-AE	639	635	0	99.37	0.63																																																																																		
4	A/TUR/53/2008* (FMDI-Ankara)	TUR08-AC	639	634	0	99.22	0.78																																																																																		
5	A/TUR/145/2008* (FMDI-Ankara)	TUR08-AG	639	634	0	99.22	0.78																																																																																		
6	A/TUR/1/2008	TUR08-01	639	634	0	99.22	0.78																																																																																		
7	A/TUR/1009/2007* (FMDI-Ankara)	TUR07-AG	639	634	0	99.22	0.78																																																																																		
8	A/TUR/1018/2007* (FMDI-Ankara)	TUR07-AF	639	634	0	99.22	0.78																																																																																		
9	A/TUR/28/2008	TUR08-28	639	634	0	99.22	0.78																																																																																		
10	A/TUR/130/2008* (FMDI-Ankara)	TUR08-AF	639	633	0	99.06	0.94																																																																																		
<b>Relationships to Reference Virus Strains</b>																																																																																									
<table border="1" style="width: 100%; border-collapse: collapse;"> <thead> <tr> <th>Pos.</th> <th>Virus name</th> <th>Filename</th> <th>No. nt compared</th> <th>No. nt matched</th> <th>No. of ambiguities</th> <th>% Identity</th> <th>% Difference</th> </tr> </thead> <tbody> <tr><td>1</td><td>A/IRN/1/2005 (EF208769)</td><td>IRN05-01</td><td>639</td><td>612</td><td>0</td><td>95.77</td><td>4.23</td></tr> <tr><td>2</td><td>A/SAU/41/91</td><td>SAU91-41</td><td>636</td><td>542</td><td>0</td><td>85.22</td><td>14.78</td></tr> <tr><td>3</td><td>A/IRN/2/87 (EF208770)</td><td>IRN87-02</td><td>636</td><td>541</td><td>0</td><td>85.06</td><td>14.94</td></tr> <tr><td>4</td><td>A/TAI/118/87* (EF208777)</td><td>TAI87-AD</td><td>636</td><td>532</td><td>0</td><td>83.65</td><td>16.35</td></tr> <tr><td>5</td><td>A22/IRQ/24/64 (AJ251474)</td><td>IRQ64-24</td><td>639</td><td>534</td><td>0</td><td>83.57</td><td>16.43</td></tr> <tr><td>6</td><td>A/IRN/22/99 (EF208772)</td><td>IRN99-22</td><td>636</td><td>531</td><td>0</td><td>83.49</td><td>16.51</td></tr> <tr><td>7</td><td>A/TAI/2/97 (EF208778)</td><td>TAI97-02</td><td>636</td><td>530</td><td>0</td><td>83.33</td><td>16.67</td></tr> <tr><td>8</td><td>A/SAU/23/86 (EU414536)</td><td>SAU86-23</td><td>639</td><td>532</td><td>0</td><td>83.26</td><td>16.74</td></tr> <tr><td>9</td><td>A/IRN/1/96 (EF208771)</td><td>IRN96-01</td><td>638</td><td>525</td><td>1</td><td>82.29</td><td>17.71</td></tr> <tr><td>10</td><td>A24/Cruzeiro/BRA/55 (AJ251476)</td><td>BRA55-C</td><td>639</td><td>509</td><td>0</td><td>79.66</td><td>20.34</td></tr> </tbody> </table>		Pos.	Virus name	Filename	No. nt compared	No. nt matched	No. of ambiguities	% Identity	% Difference	1	A/IRN/1/2005 (EF208769)	IRN05-01	639	612	0	95.77	4.23	2	A/SAU/41/91	SAU91-41	636	542	0	85.22	14.78	3	A/IRN/2/87 (EF208770)	IRN87-02	636	541	0	85.06	14.94	4	A/TAI/118/87* (EF208777)	TAI87-AD	636	532	0	83.65	16.35	5	A22/IRQ/24/64 (AJ251474)	IRQ64-24	639	534	0	83.57	16.43	6	A/IRN/22/99 (EF208772)	IRN99-22	636	531	0	83.49	16.51	7	A/TAI/2/97 (EF208778)	TAI97-02	636	530	0	83.33	16.67	8	A/SAU/23/86 (EU414536)	SAU86-23	639	532	0	83.26	16.74	9	A/IRN/1/96 (EF208771)	IRN96-01	638	525	1	82.29	17.71	10	A24/Cruzeiro/BRA/55 (AJ251476)	BRA55-C	639	509	0	79.66	20.34
Pos.	Virus name	Filename	No. nt compared	No. nt matched	No. of ambiguities	% Identity	% Difference																																																																																		
1	A/IRN/1/2005 (EF208769)	IRN05-01	639	612	0	95.77	4.23																																																																																		
2	A/SAU/41/91	SAU91-41	636	542	0	85.22	14.78																																																																																		
3	A/IRN/2/87 (EF208770)	IRN87-02	636	541	0	85.06	14.94																																																																																		
4	A/TAI/118/87* (EF208777)	TAI87-AD	636	532	0	83.65	16.35																																																																																		
5	A22/IRQ/24/64 (AJ251474)	IRQ64-24	639	534	0	83.57	16.43																																																																																		
6	A/IRN/22/99 (EF208772)	IRN99-22	636	531	0	83.49	16.51																																																																																		
7	A/TAI/2/97 (EF208778)	TAI97-02	636	530	0	83.33	16.67																																																																																		
8	A/SAU/23/86 (EU414536)	SAU86-23	639	532	0	83.26	16.74																																																																																		
9	A/IRN/1/96 (EF208771)	IRN96-01	638	525	1	82.29	17.71																																																																																		
10	A24/Cruzeiro/BRA/55 (AJ251476)	BRA55-C	639	509	0	79.66	20.34																																																																																		
nt, nucleotides *, not a WRLFMD reference number																																																																																									

# Molecular Epidemiology Report Form

IAH-P-EP-MEG-FOR-005-1

Page 1 of 1

Serotype: A WRL Ref No: TUR/39/2008 Sender Ref: 314/2008 Date collected: 01/12/2008 Date received by WRLFMD: 09/03/2009 Date received for sequencing: 19/03/2009 Species: Cattle Material used: BTy1 Region sequenced: VP1 RT-PCR primers: A-1C562F/EUR-2B52R; A-1C612F/EUR-2B52R No. of Nt determined: 639 No. of ambiguities: 0 Gene length: 639	Report date: 27/03/2009 Reported by: N.J. Knowles Checked by: D.P. King  Topotype: ASIA Genotype/strain: Iran-05 Sequence filename: TUR08-39.SEQ Date sequence last updated: 27/03/2009 Total no. of comparisons: 1034 Min. no. of nt for comparison: 300 Total turn-around time: 18 days Sequencing time: 8 days
---	--

Comments:

### Ten Most Closely Related Viruses

Pos.	Virus name	Filename	No. nt compared	No. nt matched	No. of ambiguities	% Identity	% Difference
1	A/TUR/96/2008* (FMDI-Ankara)	TUR08-AD	639	630	0	98.59	1.41
2	A/TUR/130/2008* (FMDI-Ankara)	TUR08-AF	639	630	0	98.59	1.41
3	A/TUR/925/2007* (FMDI-Ankara)	TUR07-AD	639	630	0	98.59	1.41
4	A/TUR/981/2007* (FMDI-Ankara)	TUR07-AE	639	630	0	98.59	1.41
5	A/TUR/53/2008* (FMDI-Ankara)	TUR08-AC	639	629	0	98.44	1.56
6	A/TUR/145/2008* (FMDI-Ankara)	TUR08-AG	639	629	0	98.44	1.56
7	A/TUR/1/2008	TUR08-01	639	629	0	98.44	1.56
8	A/TUR/1009/2007* (FMDI-Ankara)	TUR07-AG	639	629	0	98.44	1.56
9	A/TUR/1018/2007* (FMDI-Ankara)	TUR07-AF	639	629	0	98.44	1.56
10	A/TUR/28/2008	TUR08-28	639	629	0	98.44	1.56

### Relationships to Reference Virus Strains

Pos.	Virus name	Filename	No. nt compared	No. nt matched	No. of ambiguities	% Identity	% Difference
1	A/IRN/1/2005 (EF208769)	IRN05-01	639	611	0	95.62	4.38
2	A/SAU/41/91	SAU91-41	636	544	0	85.53	14.47
3	A/IRN/2/87 (EF208770)	IRN87-02	636	542	0	85.22	14.78
4	A/TAI/118/87* (EF208777)	TAI87-AD	636	533	0	83.81	16.19
5	A/TAI/2/97 (EF208778)	TAI97-02	636	533	0	83.81	16.19
6	A/IRN/22/99 (EF208772)	IRN99-22	636	532	0	83.65	16.35
7	A/SAU/23/86 (EU414536)	SAU86-23	639	532	0	83.26	16.74
8	A22/IRQ/24/64 (AJ251474)	IRQ64-24	639	532	0	83.26	16.74
9	A/IRN/1/96 (EF208771)	IRN96-01	638	528	1	82.76	17.24
10	A24/Cruzeiro/BRA/55 (AJ251476)	BRA55-C	639	509	0	79.66	20.34

nt, nucleotides

\*, not a WRLFMD reference number

# Molecular Epidemiology Report Form

IAH-P-EP-MEG-FOR-005-1

Page 1 of 1

Serotype: A WRL Ref No: TUR/40/2008 Sender Ref: 2/2009 Date collected: 01/12/2008 Date received by WRLFMD: 09/03/2009 Date received for sequencing: 19/03/2009 Species: Cattle Material used: BTy1 Region sequenced: VP1 RT-PCR primers: A-1C562F/EUR-2B52R; A-1C612F/EUR-2B52R No. of Nt determined: 639 No. of ambiguities: 0 Gene length: 639	Report date: 27/03/2009 Reported by: N.J. Knowles Checked by: D.P. King  Topotype: ASIA Genotype/strain: Iran-05 Sequence filename: TUR08-40.SEQ Date sequence last updated: 27/03/2009 Total no. of comparisons: 1034 Min. no. of nt for comparison: 300 Total turn-around time: 18 days Sequencing time: 8 days
---	--

Comments:

### Ten Most Closely Related Viruses

Pos.	Virus name	Filename	No. nt compared	No. nt matched	No. of ambiguities	% Identity	% Difference
1	A/TUR/6/2009* (FMDI-Ankara)	TUR09-AA	639	639	0	100	0
2	A/TUR/859/2007* (FMDI-Ankara)	TUR07-AC	639	627	0	98.12	1.88
3	A/TUR/1045/2007* (FMDI-Ankara)	TUR07-AH	639	625	0	97.81	2.19
4	A/TUR/195/2008* (FMDI-Ankara)	TUR08-AH	639	623	0	97.5	2.5
5	A/TUR/33/2008	TUR08-33	639	623	0	97.5	2.5
6	A/TUR/20/2006	TUR06-20	639	618	0	96.71	3.29
7	A/IRN/31/2005	IRN05-31	639	617	0	96.56	3.44
8	A/TUR/1/2006 (EU553878)	TUR06-01	639	617	0	96.56	3.44
9	A/TUR/3/2006	TUR06-03	639	617	0	96.56	3.44
10	A/TUR/9/2005	TUR05-09	639	617	0	96.56	3.44

### Relationships to Reference Virus Strains

Pos.	Virus name	Filename	No. nt compared	No. nt matched	No. of ambiguities	% Identity	% Difference
1	A/IRN/1/2005 (EF208769)	IRN05-01	639	616	0	96.4	3.6
2	A/SAU/41/91	SAU91-41	636	540	0	84.91	15.09
3	A/IRN/2/87 (EF208770)	IRN87-02	636	536	0	84.28	15.72
4	A/IRN/22/99 (EF208772)	IRN99-22	636	536	0	84.28	15.72
5	A/TAI/118/87* (EF208777)	TAI87-AD	636	534	0	83.96	16.04
6	A/TAI/2/97 (EF208778)	TAI97-02	636	530	0	83.33	16.67
7	A22/IRQ/24/64 (AJ251474)	IRQ64-24	639	525	0	82.16	17.84
8	A/IRN/1/96 (EF208771)	IRN96-01	638	522	1	81.82	18.18
9	A/SAU/23/86 (EU414536)	SAU86-23	639	522	0	81.69	18.31
10	A24/Cruzeiro/BRA/55 (AJ251476)	BRA55-C	639	511	0	79.97	20.03

nt, nucleotides

\*, not a WRLFMD reference number

# Report on FMDV A from Turkey in 2008-9

Batch: WRLFMD/2009/00009

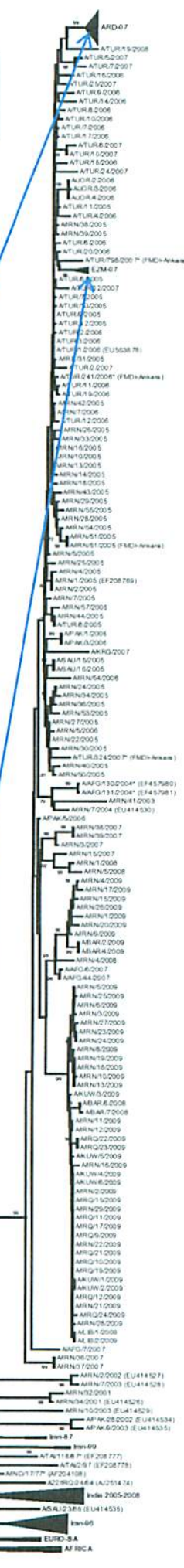
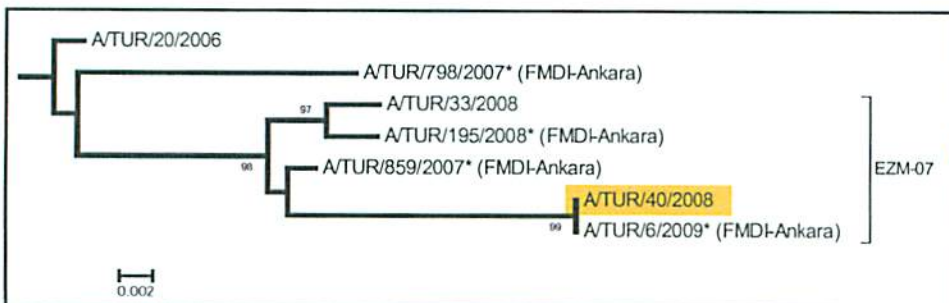
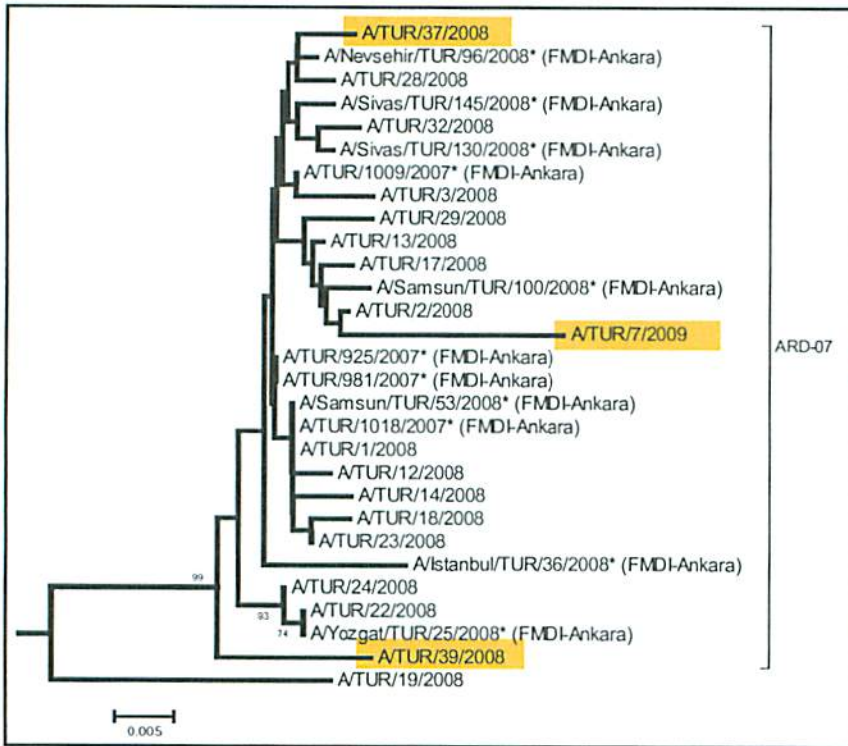

Software: MEGA 4.0

No. of Taxa : 237

Data File : n:\evd\meg\db\fmv\al\IRN2009a.meg

Data Title : A Iran & Turkey 2009

Data Type : Nucleotide (Coding)

Analysis : Phylogeny reconstruction

Tree Inference : =====

->Method : Neighbor-Joining

->Phylogeny Test and options : Bootstrap (1000 replicates; seed=64238)

Include Sites : =====

->Gaps/Missing Data : Pairwise Deletion

->Codon Positions : 1st+2nd+3rd+Noncoding

Substitution Model : =====

->Model : Nucleotide: Kimura 2-parameter

->Substitutions to Include : d: Transitions + Transversions

->Pattern among Lineages : Same (Homogeneous)

->Rates among sites : Uniform rates

No. of Sites : 645

No Of Bootstrap Reps = 1000

Only bootstrap values of 70% and above are shown

\*, not a WRLFMD Ref. No.

N.J. Knowles and J. Wadsworth, 29 March 2009